Read THE MONKEES!

LADY PENELOPE

No. 80 July 29, 1967 EVERY WEDNESDAY 7d.

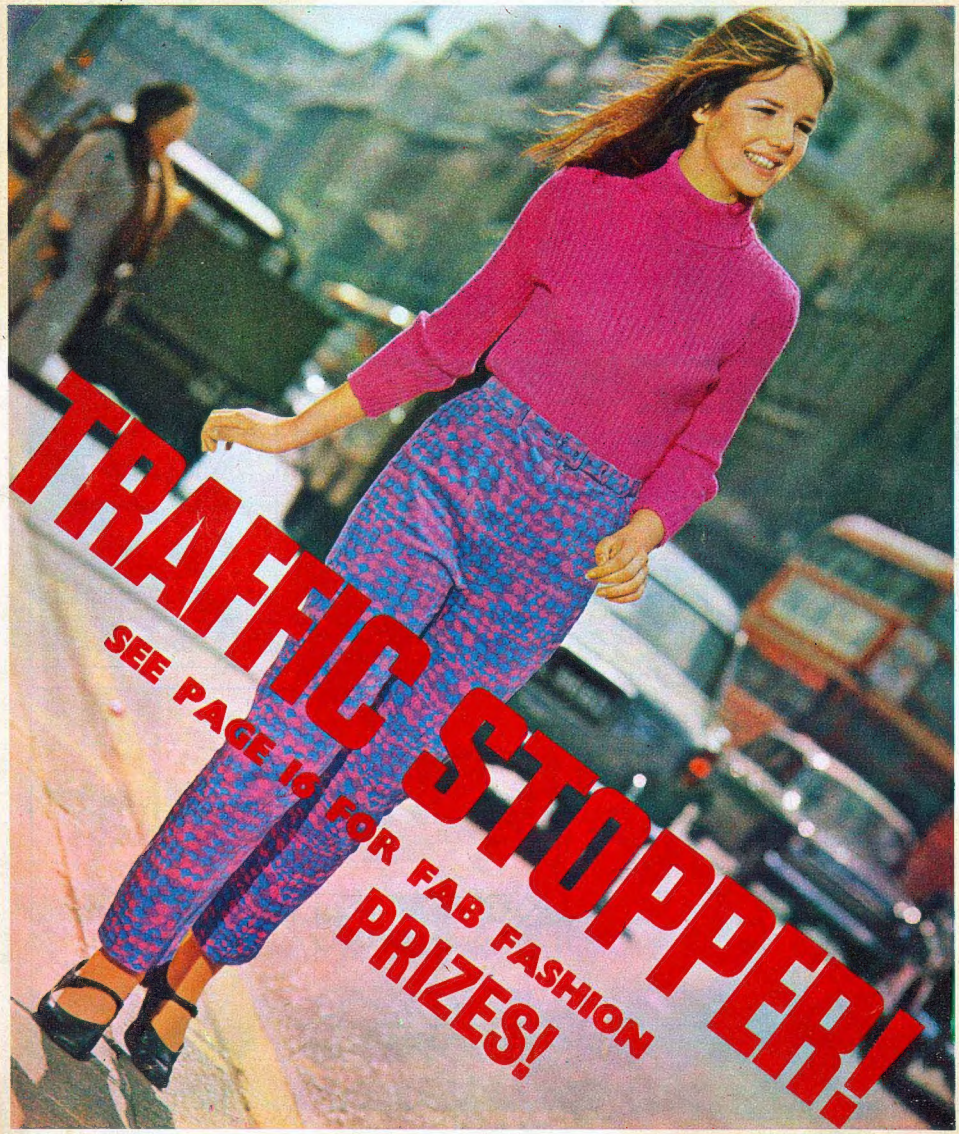

TRAFFIC STOPPER!

SEE PAGE 16 FOR FAB FASHION PRIZES!

APRIL HAS AN APPOINTMENT AT THE CHEZ CHERIE HAIR SALON . . . BUT SHE DOESN'T GET A HAIR-DO!

U.N.C.L.E. suspects that scientists' secretaries are unwittingly giving Thrush secrets. April becomes scientist Jon Anderson's secretary. She reckons the hair salon over the road may be a Thrush H.Q. where secretaries, lured in by cut-price hair-dos, have their memories read. So . . .

© 1967 METRO-GOLDWYN-MAYER

KATZ WHIPS OUT A REVOLVER...

IDIOT! FOOL! KILL HER AND WE LOSE HER MEMORY STORE!

MEANWHILE, KITTEN, ANOTHER ASSISTANT, PUGSYFOOTS INTO THE ROOM TO MAKE A FOURSOME...

WHAT HIT ME?

I'M A BLACK BELT, FOURTH DAN STANDARD, SWEETIE!

AS JON ANDERSON GETS A TRANSCRIPT OF POPPY'S MEMORY PROBE, MARK SLATE SEES DULKE AND KATZ LEAVING THE HAIRDRESSING SALON...

SOMETHING'S GONE WRONG, MARK. THIS DOESN'T MAKE SENSE!

YOU CAN SAY THAT AGAIN. LOOKS LIKE MY CUE TO CALL FOR MY GIRL FRIEND AT THE HAIRDRESSERS. THAT'S WHAT APRIL AND I ARRANGED AS COVER FOR EMERGENCY INTERVENTION!

ANYONE YOU KNOW?

MY BOY FRIEND. CALLING TO PICK ME UP. TALK YOUR WAY OUT OF THAT!

NEVER MIND WHAT HIT HER. WHAT HAPPENED WHEN YOU HIT THIS IS WHAT COUNTS! GET THE CAR OUT. WE'LL CANNIBALISE ONE OF THE OTHER COMPUTERS!

NO, WE'LL TALK HIM INTO THE PARLOUR GAME. I CAN PURR AS WELL AS CLAW...

NEXT WEEK: Mark steps into the parlour!

Cathy's Club FOR PETS

I'VE been doing some investigating this week about animals that are heroes! When you think about it, there are lots. You only have to consider police dogs, guide dogs and guard dogs—they're all heroes really, aren't they? And it isn't just dogs who have been known to raise the alarm of a fire or burglary, as you'll read on page 7 this week! Animals are very brave. Do you know of any "Hero" pets? I'd like to hear about them!

Love,

Cathy

WORLD CUP HERO!

You're sure to recognise this famous hero dog . . . Pickles, the fellow who tracked down the World Cup after it was stolen last year. Pickles was awarded a silver medal for "giving prominence to the canine world." Definitely a national hero—though he seemed to think it was all a bit of a yawn!

This puppy cannot hear

Nelson, this appealing Dalmatian puppy, is stone deaf—a handicap which would normally mean a death sentence for a dog. But the man pictured with Nelson is teaching him obedience by using a special sign language. He's sure that Nelson will bravely overcome his handicap.

Turn to page 7 for more pet heroes!

CRAZY . . . ZANY . . . AND SO MISUNDERSTOOD! THAT'S THE MONKEES!

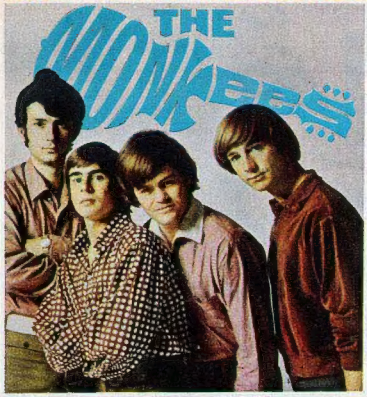

Chasing crooks who have stolen a tiara and cup belonging to their Beauty Queen friend, Joanne, the Monkees wind up being captured by cops . . . who think *they're* the thieves . . .

AND AS THE MONKEES EVADE THE COPS, EVIL-EYE IMMLEMEN AND HIS PAL, HICK-THE REAL THIEVES - MAKE THEIR PLANS!

THEY FIND A STACK OF BOXES BEHIND A FAIRGROUND STALL...

BUT MEANWHILE, THE MONKEES HAVE BEEN JOINED BY JOANNE...

© 1967 Raybert Productions Inc.

. . . so all's well that ends well — until next week!

There's always magic in the air when the enchanting Samantha is around!

Bewitched

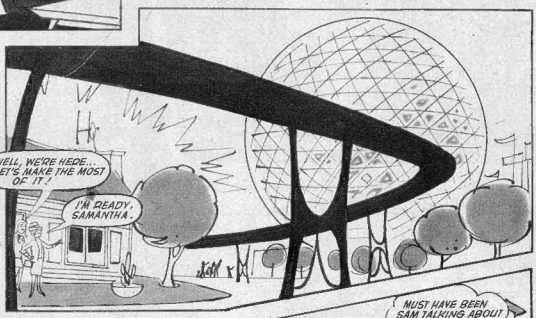

 © 1967 Screen Gems Inc.

CONTINUING CATHY'S CLUB

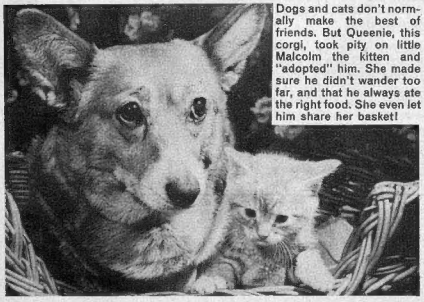

Dogs and cats don't normally make the best of friends. But Queenie, this corgi, took pity on little Malcolm the kitten and "adopted" him. She made sure he didn't wander too far, and that he always ate the right food. She even let him share her basket!

Cool, clear water...

SOME pet owners, I'm afraid, forget that animals need to have fresh, clean water available. Lots of people think that cats, for instance, like milk to quench their thirst. Not so—cats need water! So do all pets—dogs, cats, rabbits, mice, budgies, canaries, hamsters, rabbits!

Guinea pigs in particular are thirsty pets, and if they don't get enough water, will lose their appetites and fail to thrive.

In hot, dry weather, your tortoise will appreciate a spray from a watering can, and see he gets plenty of shade. Water to drink, too!

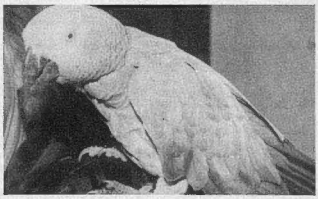

Bill to the Rescue!

BILL the parrot came to the rescue when thugs broke into his owner's home. "What's up, what's up?" he shouted from another room! The thugs were startled—and that gave Bill's owner a chance to punch them on the jaw and run for help.

Write to Cathy enclosing s.a.e. for membership — address on page 18!

FAB NEWS FROM LADY PENELOPE

MONSTER COMPETITION WINNERS!

YOU all designed such marvellous Loch Ness monsters in the "Monster" competition in issue 70, that it was extremely hard to choose the winners. In the end, the following readers were picked as winners of the super KIDAX kilts and jumpers: Linda Hughes, Edinburgh; Linda Carter, Grimsby; Christine Ash, Newcastle-on-Tyne; Denise Woods, Bermondsey; Julie Bagshaw, Poynton; Liz Forty, Woking; Dena Jones, Lichfield; Carol Smillie, Arlesey; Glenys Peacock, Bristol; Angela Sargeant, Pattingham.

The 50 runners-up, who each receive a super Klay Play Mosaic set, are: Susan Hamilton, Swansea; Carol Thornton, London; Lynn Szczelkun, Shepperton; Ann Walker, Mansfield; Caroline Wood, Amersham; Linda Hartland, Woking; Rita Barlow, Oswaldtwistle; Shirley Bell, Southampton; Kathryn Spicer, Ashington; Julie Conway, Ilkeston; Margaret Branch, Stourbridge; A. Wright, Newcastle-on-Tyne; Venetia Croxford, Wargrave; Jacqueline Nesbitt, Alwoodley; Trudy Powell, West Looe; Linda Manson, Middleton; Susan Taylor, London; Linda Bailes, Stanmore; Susan Roscoe, Shoreham; Susan Cridland, Hall Green; Kim Perry, Ebbw Vale; Susan Walters, Huyton; Beryl Owen, Horwich; Petula Smith, Dagenham; Isobel Higgins, Paisley; Charlotte Sterck, Chelmsford; Vanessa Norbate, Bilborough; Julie Squire, Yeovil; Barbara Dearden, Barnsley; Janet Ellis, Carlisle; Sharon Milner, Pudsey; Jacqueline King, Uxbridge; Susan Rothwell, Warrington; Susan Alcock, Wolverhampton; Jane Sulley, Slough; Pamela Bean, Co. Durham; Elaine Brooke, Netherton; Margaret Costello, Bonnyrigg; Rosanne Perkins, Plymouth; Cheryl Jacques, Ross-on-Wye; Jane Proctor, Wilsey; Isabella Stacey, Stone Gate; Bridget Purkiss, Epsom; Nichola Edwards, Compton Bassett; Margaret Berry, Wimborne; Alison Christie, Halifax; Theresa Knight, Beckenham; Elizabeth Michael, Caernarvon; Margaret Pirie, Tarry; S. Goddard, Gosport.

PRIZEWINNERS!

HERE are the results of the "Seaside" competition of issue 71, with super prizes of SALLY PIGTAILS beach sets —pictured right! The winners are: Tracey Pattison, Swindon; Alison Newman, Groby; Anne Partington, Gateshead; Jayne Watts, Clevedon; Susan Regan, Llantwit Major; Kim Hebborn, Shoreham-by-Sea; Sandra Kempster, East Ham; Alaine Orwin, Fife; Helena Clark, Rugby; April Canning, Buxton.

Gorgeous dresses made by ANGELA SMALL are on their way to the following readers, who were the winners of the "What is it?" competition in issue 72. They are: Barbara Rowland, Carterton; Carole Tipping, Lytham-St-Annes; Sandra Court, Sidmouth; Mandy Cunningham, Mevaissey; Joanna Lee, Calne; Lindy Fisher, North Harrow; Diane Willis, London; Anne Whatmore, Southampton; Joan Miles, Northallerton; Mary Moreno, London.

Marina is being forced into marrying the cruel, conceited Boldar, ruler of a neighbouring kingdom!

When Voltis, king of Caspia, sacrifices his own life to save Aphony's, the Pacifican leader promises him anything in return . . .

I ASK THAT... MARINA MARRIES BOLDAR, MY SON!

A TENSE SILENCE, LASTING LONG MOMENTS...

FATHER, YOU...

PLEASE, MY CHILD...!-!- GAVE MY WORD...

BOLDAR, NOW THE KING OF CASPIA, SEEMS OODLY UNMOVED;...

WELL, APHONY, IT LOOKS AS THOUGH I'LL EVENTUALLY RULE PACIFICA AS WELL...THAT'S WHAT THE OLD MAN WANTED, OF COURSE.

HAVE YOU NO RESPECT?

RESPECT? SURELY THAT'S MY RIGHT NOW THAT I'M A KING!

YOU'RE HATEFUL! CRUEL AND CONCEITED...

A FINE WAY TO SPEAK TO YOUR FUTURE HUSBAND! I'LL BE IN TOUCH WITH YOU AS SOON AS THE FUNERAL'S OVER!

APHONY AND MARINA RETURN TO PACIFICA IN THE DEPTHS OF GLOOM...

IF ONLY THE CLOCK COULD BE TURNED BACK TO WIPE OUT THE LAST HOUR!

YOU MUSTN'T BLAME YOURSELF, FATHER. FATE MUST HAVE DECIDED THIS...

TWO WEEKS LATER A MESSENGER ARRIVES FROM CASPIA...

IN ACCORDANCE WITH OUR TRADITIONS, KING BOLDAR IS ON HIS WAY TO PACIFICA ALONE TO CLAIM HIS BRIDE.

VERY WELL. WE SHALL MAKE READY.

MY CHILD, I READ FROM YOUR THOUGHTS THAT YOU THINK OF RUNNING AWAY...

IT WAS ONLY A DESPERATE WISH, FATHER. I WON'T BRING DISHONOUR TO YOU, I PROMISE.

AT LAST, BOLDAR ARRIVES...

WHAT A TOUCHING SCENE! CHEER UP, APHONY! THINK OF IT AS GAINING A SON!

© 1967 Century 21 Productions

NEXT WEEK — Marina leaves Pacifica!

Lady Penelope takes a desperate dive into . . . TROUBLE!

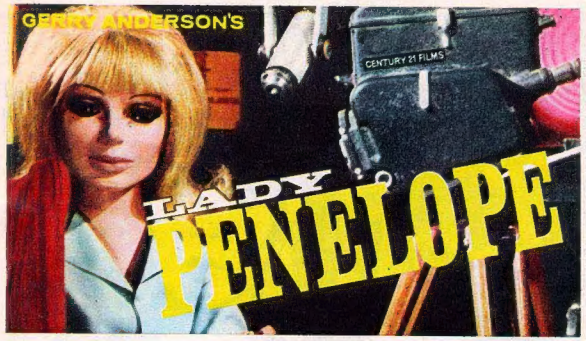

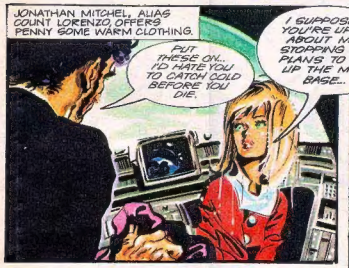

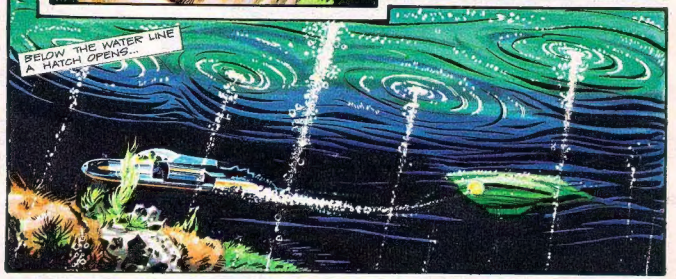

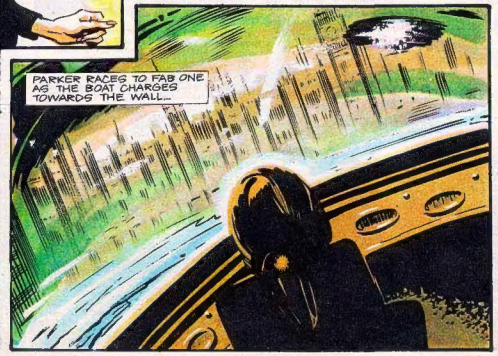

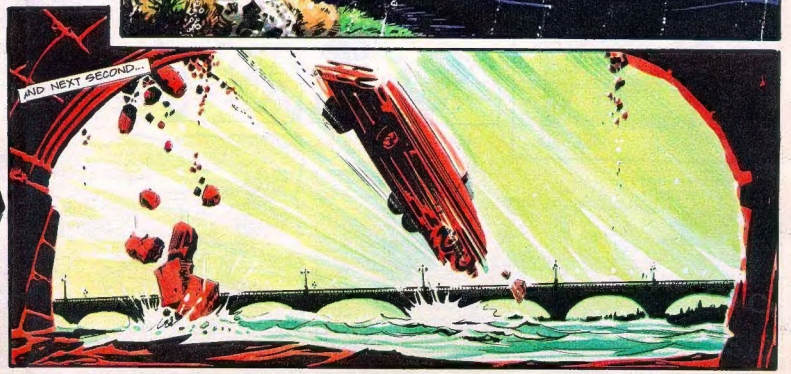

© 1967 Century 21 Productions

NEXT WEEK — Parker to the rescue!

PERILS OF PARKER

CHAUFFEUR . . . BUTLER . . . AND GENERAL GENIUS!

Sometimes a man 'as no privacy...

LUMME! KNEW 'E DIDN'T GET THEM BOOKS ON CHANNEL SWIMMIN' OUT OF THE LIBRARY FOR NOTHIN'!

OUR HERO! WE'RE RIGHT BEHIND YOUR GALLANT ATTEMPT, PARKER!

There must be Parces and Lils the world over. All too enthusiastic...

'ERE, 'AVE ON! CHANNEL SWIMMIN'?

COME COME PARKER, DON'T BE SO MODEST. I ALWAYS KNEW YOU'D GOT THE MAKINGS OF A CHAMPION!

VICAR! YOU CAN BE THE FIRST TO KNOW! OUR PARKER'S GOING TO SWIM THE CHANNEL!

GRACIOUS ME! SPLENDID SPLENDID! I MUST SPEAK TO MRS. MAGGS AT THE BOARDING HOUSE!

WHY?

BECAUSE SHE HAS CAPTAIN OVERARM-TRUDGEON STAYING AT PRESENT! THE FAMOUS CHANNEL-SWIMMING COACH!

An' before I could say 'shiver me springboards'...

MRS MAGGS GUEST HOUSE VACANCIES

HIM? SWIM THE CHANNEL? PSHAW! NEEDS A LOT OF TRAININ' BEFORE 'E EVEN SEES THE WATER!

LISTEN, IF SOMEONE'LL LET ME EXPLAIN...

DON'T WORRY! WE'LL GET YOU USED TO THE GREASE FIRST!

YOWP! LIMP GLUMPHY!

AND NOW DRY-LAND SWIMMING! COME ON, MAN... IN, OUT! IN OUT!

AND NOW, LEARNING TO HOLD THE BREATH FOR LONG PERIODS UNDER WATER!

BLUB! GROGGH! LEMME UP! GLUP!

At least the duckin' got rid of the grease in me mouth...

YOU DOPEY LOT... I AIN'T SWIMMIN' ANY CHANNEL! I HATE SWIMMIN'! I ONLY GOT THE BOOK'S OUT TO TEACH ME 'OW TO DIVE!

B-B-BUT I DON'T UNDERSTAND!

Go! took 'em up to the local reservoir...

'ERE'S WOT I WAS AFTER!

NO SWIMMING

ME GRANDFATHER'S GOLD WATCH! I DROPPED IT IN ON ME WAY 'OME LAST TUESDAY NIGHT! SILLY!

© 1967 Century 21 Productions

50 LATEST MONKEES LPs TO WIN EVERY WEEK

FROM JUNE 5TH TO AUG 7TH

in the easy CYDRAX "Spot-the-Pops" Contest! With a FREE Monkees iron-on transfer for every entrant!

© 1967 Raybert Productions Inc. trademark of Screen Gems Inc. Whiteways Cyder Co Ltd authorised user

Here's a swinging can't-lose contest from CYDRAX, top-favourite family thirst-quencher . . . just by entering you get a FREE 4" long Monkees transfer for your shirt or tee-shirt (you just iron it on)!

And you could easily win the latest MONKEES LP.

There are 50 to win every week, from June 5th to August 7th. All you do: say what you think will be the first four pops in the next issue of the Melody Maker after you send your entry, plus why you think apple-goodness CYDRAX is such a swinging drink. You can send in as many entries as you like—right through the competition period; but each one must be accompanied by two labels from big bottles (that is flagons or the new big no-deposit bottles, *not* split sizes) of Cydrax or Peardrax. So keep those entries swinging in.

Remember, you've a chance to win every week till August 7th.

Important! Entries will be opened every Monday from June 5th to August 7th 1967, and compared with the Top Pops charts published in the following Thursday's Melody Maker. 50 prizes of Monkees LPs will be awarded to those entrants whose entries are correct and who in the opinion of the judges submit the most original and interesting reasons why they like Cydrax. The judges' decision will be final and no correspondence entered into. The competition is open to all residents of Great Britain and Northern Ireland other than employees or families of employees of Whiteway's, their advertising agents and the Melody Maker.

Entry form to "Cydrax Spot-the-Pops Contest", Whiteway's, Hele, nr. Exeter, Devon.

I enclose 2 labels from flagons or no-deposit bottles of Cydrax/Peardrax and a stamped addressed envelope for my Monkees transfer. My selection for the first four Top of the Pops next week is:

1st

2nd

3rd

4th

Complete this sentence in 10 words or less: "I like drinking CYDRAX because

"

Date entry sent

Name

Address

LP2

CYDRAX and **PEARDRAX**

A magic ring enables Cathy Thomson to understand every word that dogs bark!

What did that dog say?

NEXT WEEK—Rover, the sailor dog...

Student Nurse Pat Langdon can't help feeling jealous of Helen's way with children . . .

CREIGHTON·WARD

The girl in Creighton Ward suffering from lost memory is wonderful with the children . . .

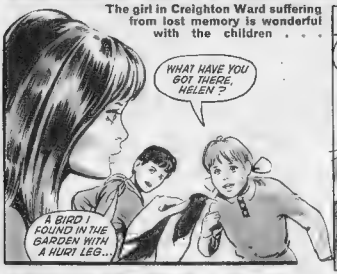

NEXT WEEK—THE INTRUDER!

Trousers for kicks!

TEN TROUSER AND JUMPER OUTFITS TO BE WON!

KIDAX have designed these super casuals—and FAB Club's mad about them! The trousers are made in colourful printed corduroy, in fuscia, pink, green or brown. They fit nicely, and are just the thing for active FAB agents! The skinny rib Courtelle jumper comes in ten sizzling shades. In small, medium and large, it costs approximately 35s. The trousers cost approximately 50s., and are made in sizes 28" to 36" outside leg length, so out with your tape-measure! Stockists for these garments include: Bentalls, Kingston; D. H. Evans, London; Schofields, Leeds; Patrick Thompson, Edinburgh; Fenwicks, Newcastle; Dingles, Plymouth; Browns, Chester; and Hendersons, Liverpool.

GOOD NEWS FOR RUNNERS-UP!

50 BOXES OF CHOCOLATES TO BE WON!

Good news this week, for lovers of good chocolates . . . and that surely includes everyone! There are 50 mouth-watering, delicious boxes of MACKINTOSH'S GOOD NEWS chocolates waiting to be sent off to the 50 runners-up in this week's competition. GOOD NEWS have a luxurious selection of milk and plain chocolates . . . ones like Toffee and Cherry Cup, Creme Tangerine, Pineapple Treat . . . mmmmm! YOU could be a winner!

HOW TO ENTER

Wanted—funny captions to go with the three monkey pictures here! The judges want to have a good laugh this week, and there are ten super KIDAX outfits and 50 boxes of GOOD NEWS chocolates as prizes for the winners!

So study the pictures, then think up a really amusing caption for each one. For instance, an appropriate one for picture B might be "But I don't want to grow up into a big strong boy!" But you think up a better one! Fill in your three captions on the entry coupon, give your full name, address and age and state your correct dress length. Use your best hand-writing! Then post your entry to: LADY PENELOPE, MONKEY BUSINESS COMPETITION, c/o CENTURY 21 PUBLISHING LTD., 3rd FLOOR, 167 FLEET STREET, LONDON, E.C.4. Closing date is Tuesday, August 1, 1967.

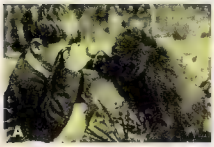

RULES

All entries will be examined, and the Editor's decision is final and legally binding. Age and writing will also be considered. Winners will be notified by post as soon as possible, and their names published. No correspondence can be entered into concerning this competition. No other enclosures to be put in the same envelope with entry coupons.

MONKEY BUSINESS COMPETITION

NAME.....

.....AGE.....

ADDRESS .....

.....

.....

My three captions are:

A .....

.....

B .....

.....

C .....

.....

My outside leg length is.....

POST TO: LADY PENELOPE, MONKEY BUSINESS COMPETITION, c/o CENTURY 21 PUBLISHING LTD., 3rd FLOOR, 167 FLEET STREET, LONDON, E.C.4.

Marsh Tracy, the jungle vet who has devoted his life to caring for wild animals . . .

DAKTARI

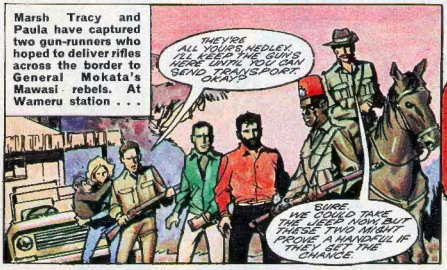

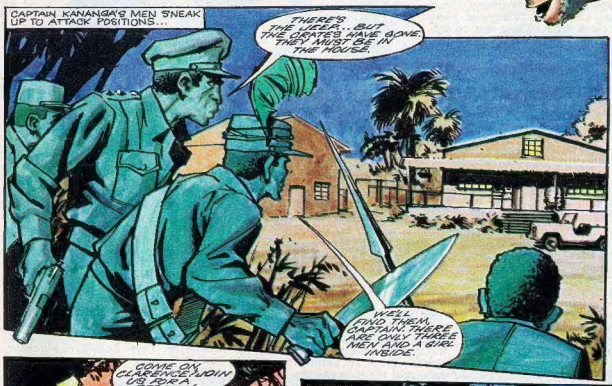

Jon.

NEXT WEEK — SURROUNDED!

YOUR POST, M'Lady

HAVE you seen the fabulous trousers and jumper that model Caroline is wearing on the cover this week? Well, *you* could wear them too—by entering this week's competition on page 16. There are ten sets to be won—and for the fifty runners up, there are boxes of Mackintosh's Good News Chocolates!

That's not all—if your letter is printed on this page, you will win ten shillings! So if you could do with some extra cash—start writing to me! Don't forget to include a list of your six favourite stories and features in LADY PENELOPE, and your favourite television programme at the moment.

Penelope C-W.

HOLIDAY SPIRIT

HERE are three LADY PENELOPE readers who are certainly enjoying their holiday, and taking advantage of some nice weather! First, there's Dorothy Rowan from Oldham, taking a donkey ride—but it looks as if he is going to be as stubborn as a mule! The middle picture is of Mandy and June, from Coleshill, who have found the right way to keep cool. And below is Anne Wright of Glasgow—digging for buried treasure, maybe?

WELL, I told you about the Monkees long before they hit the scene—so now here's a new group that you'll certainly be hearing a lot more of in the very near future . . . The Spectrum! There are five members in the group—Colin Forsey who is twenty-one and takes lead vocals; his brother Keith plays drums, and is nineteen years old; Tony Atkins plays guitar, and is twenty-one. Another Tony—but to save confusion he is called Anthony (Anthony Judd)—also plays guitar, and is twenty. Then there's Bill Chambers, twenty-one years old, who plays organ. Their first record, which you might remember, called 'Samantha's Mine', only just made the charts—but now their luck has certainly changed! Already lined up for the group is a new television series, which will be on your screens in the autumn—AND they will be making a couple of full length feature films . . . things are really beginning to happen for the boys!

So don't let their 21st Century gear fool you! This group is happening NOW!

SHARON'S LONG HAIR...

I AM writing in reply to Sharon Bailey's letter in issue 71, about her hair being a nuisance! I have long hair (about four inches below my waist) but I don't find it a nuisance or a bother. I have very fine hair and can't wear it loose—or else it gets tangled in a minute. For school I have half my hair on top and the rest in a plait over my shoulder, and it keeps reasonably tidy all day. I think that when long hair is properly cared for, it can look very pretty.

Jane Howitt, Nottingham.

After reading Sharon Bailey's letter, I quite agree with her. I also have long hair, and know the problems—yet I have discovered a way of avoiding them. Before you go to bed, plait your hair loosly, and fasten with a rubber band. In the morning it will still be quite tangle-free!

Annette Kennerley, Congleton.

I had the very problem as Sharon Bailey, until my hair was cut. Everyone at school said short hair wouldn't suit me, but when it was cut they all said that it looked better. So I advise her to get hers cut. I expect it will suit her—it is certainly a lot easier to look after short hair.

Della Williams, Feltham.

BRIGHT IDEA

The other day I went shopping in Manchester and bought one of those 'mod' tote bags! When I got home, I was looking at my mum's carrier bag which only cost fourpence, and thought that I could have saved myself some money by putting a pin-up picture of my favourite star on each side of the carrier bag! To keep the pictures nice, I cut a plastic bag up and stuck it over the pictures. It looks great!

Pamela Hudson, Swinton.

THANK YOU

I think that the bright idea printed in issue 71 was marvellous! All my friends at school are using this bookmark, to save bending over the corners of a book. I think that Lesley Smith must be a brainy girl to think of this useful idea!

Janet Gosling, Faringdon.

I am pleased to hear that you liked the idea, Janet. If any of you have ideas that you think other readers might be interested in—send them to me!

ANIMAL CRACKERS

I would like to tell you about my animals. Firstly, there is Bogle, the cat—he is almost as big as a labrador! Oliver the rabbit started off a light grey, then he developed a dark ring around his neck, like a cloak—he looks rather like a spy! I also have a cockerel called Taffy, who spends most of the day staring at himself in an old mirror we have outside—and he loves talking to himself!

Susan Clinkard, Colchester.

FOOTBALL FAN

I have read in different issues of LADY PENELOPE that some girls would rather be boys. I do not regret being a girl, but I wish that we could play football. Why don't people give us girls a chance? For all they know, we might have the makings of the next 'World Cup' team!

Jill Thomas, Glamorgan.

Well, Jill, you could always join a girls' amateur football club—who knows where you will go from there!

SUPER COLLECTION!

Thanks a million for all the super pictures of the Monkees that you have recently printed. I now have a collection of 821 pictures of the Monkees. Can anyone beat this?

Sherril Thornton, Wallsend.

Jenny sniffs her magic potion — and goes right back to the days of Robin Hood!

Published by City Magazines Ltd., in co-operation with Century 21 Publishing Ltd., 167, Fleet Street, London, E.C.4., England, and printed in England by Eric Bemrose Ltd., Long Lane, Liverpool, 4
© 1967 City Magazines Ltd. and Century 21 Publishing Ltd.

THE ANGELS STRIVE TO PROTECT THEIR TOP SECRET ORGANISATION!

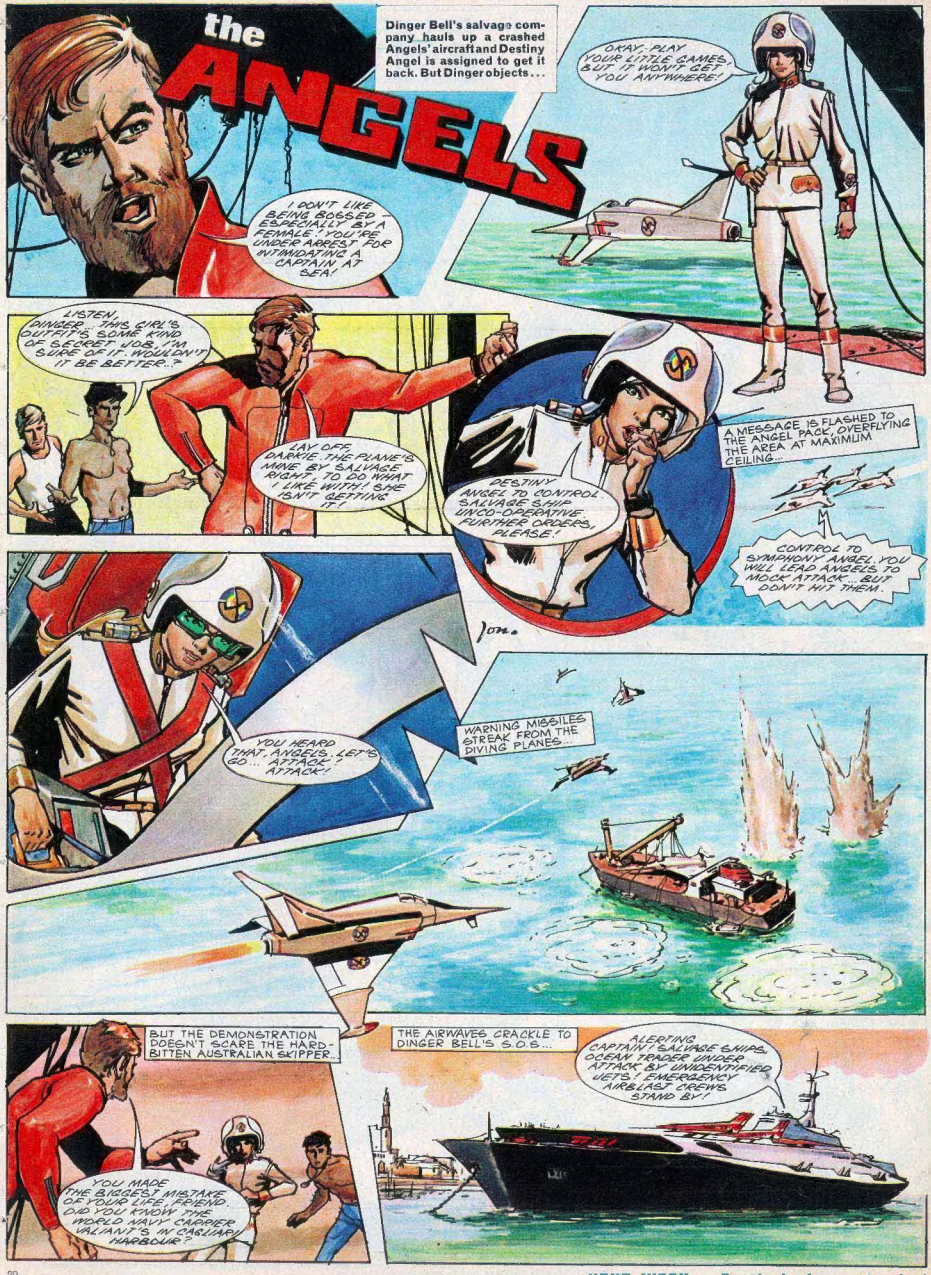

NEXT WEEK — Destiny's desperate plan!